

WE ARE HIRING

## Clinical Supervisor in Winnipeg, MB

Are you an LPN who leads by example in meeting or exceeding clients' expectations? Do you want to use your supervisory background to promote excellence in clinical service delivery? If so, you're the type of professional who will excel as part of the CBI Health Group team!

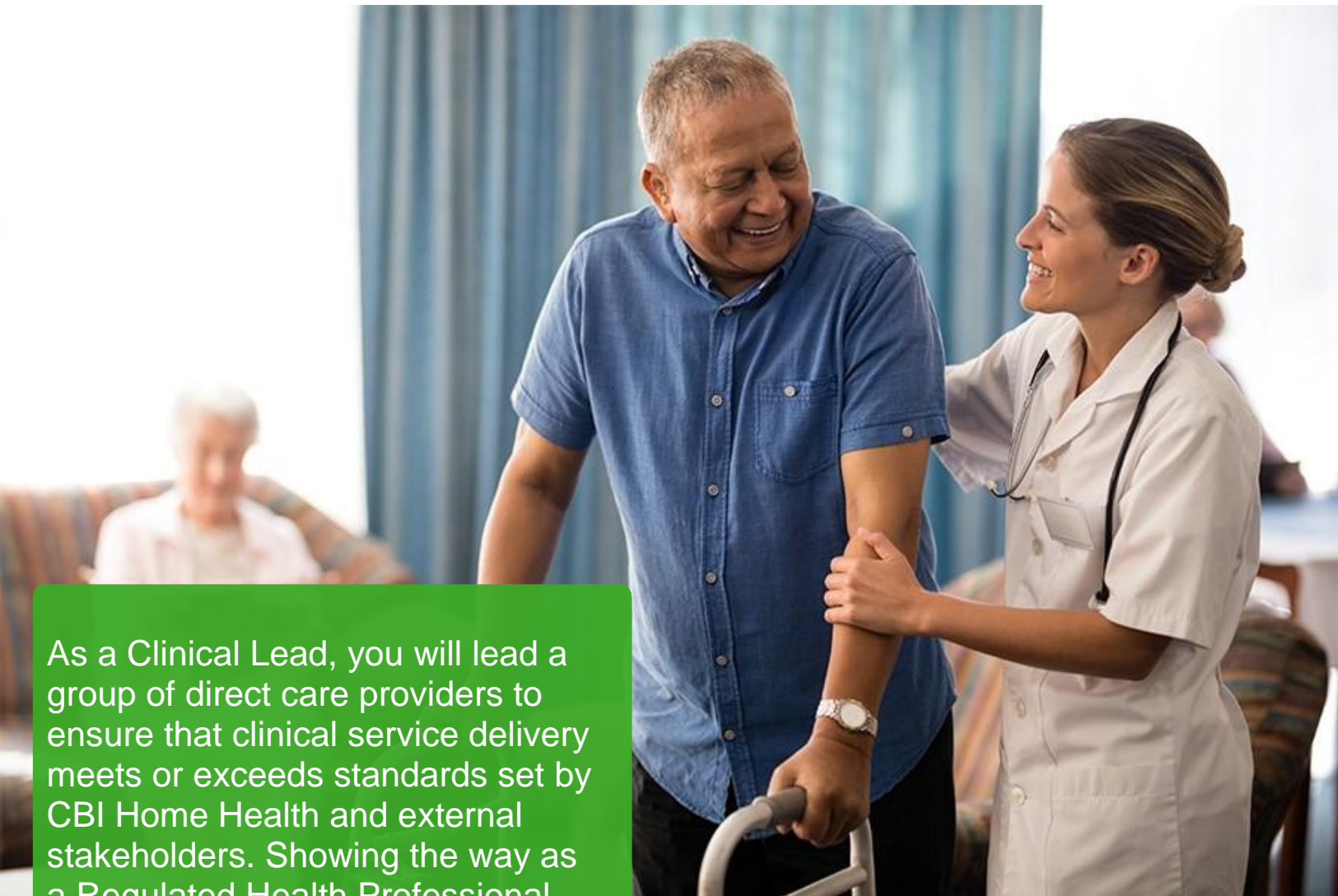

As a Clinical Lead, you will lead a group of direct care providers to ensure that clinical service delivery meets or exceeds standards set by CBI Home Health and external stakeholders. Showing the way as a Regulated Health Professional (LPN), you will develop and customize care plans to meet the patient's individual needs, as well as supervise direct care providers (field staff), unregulated staff (delegating tasks) or regulated staff (LPN), with a focus on ensuring service and clinical excellence.

**APPLY TODAY!**

